

Test Report

No. : CE/2010/85338

Date : 2010/09/09

Page : 1 of 6

MATSUKI ELECTRIC COMPANY
4F.-5, NO. 83, SEC. 2, DONGDA RD., HSINCHU CITY 300,
TAIWAN, R. O. C.



The following sample(s) was/were submitted and identified by/on behalf of the client as :

Sample Description : MOSFET
Style/Item No. : TO-251 / TO-252
Sample Receiving Date : 2010/08/30
Testing Period : 2010/08/30 TO 2010/09/09

=====

Test Requested : In accordance with the RoHS Directive 2002/95/EC, and its amendment directives.

Test Method : With reference to IEC 62321: 2008
Procedures for the Determination of Levels of Regulated Substances in
Electrotechnical Products.

- (1) Determination of Cadmium by ICP-AES.
- (2) Determination of Lead by ICP-AES.
- (3) Determination of Mercury by ICP-AES.
- (4) Determination of Hexavalent Chromium by UV/Vis Spectrometry.
- (5) Determination of Hexavalent Chromium by Spot test / boiling water extraction Method.
- (6) Determination of PBB and PBDE by GC/MS.

Test Result(s) : Please refer to next page(s).

Chenyu Kung / Operation Manager
Signed for and on behalf of
SGS TAIWAN LTD.
Chemical Laboratory – Taipei

Unless otherwise stated the results shown in this test report refer only to the sample(s) tested. This test report cannot be reproduced, except in full, without prior written permission of the Company.
除非另有說明，此報告結果僅對測試之樣品負責。本報告未經本公司書面許可，不可部分複製。
This Test Report is issued by the Company under its General Conditions of Service printed overleaf or available on request and accessible at http://www.sgs.com/terms_and_conditions.htm. Attention is drawn to the limitation of liability, indemnification and jurisdiction issues defined therein. Any holder of this Test Report is advised that information contained hereon reflects the Company's findings at the time of its intervention only and within the limits of Client's instructions, if any. The Company's sole responsibility is to its Client and this document does not exonerate parties to a transaction from exercising all their rights and obligations under the transaction documents. Any unauthorized alteration, forgery or falsification of the content or appearance of this document is unlawful and offenders may be prosecuted to the fullest extent of the law.

Test Report

No. : CE/2010/85338

Date : 2010/09/09

Page : 2 of 6

MATSUKI ELECTRIC COMPANY

4F.-5, NO. 83, SEC. 2, DONGDA RD., HSINCHU CITY 300,
TAIWAN, R. O. C.

Test results by chemical method (Unit: mg/kg)

Test Item (s):	Method (Refer to)	Result		MDL
		No.1	No.2	
Cadmium (Cd)	(1)	n.d.	n.d.	2
Lead (Pb)	(2)	7520	n.d.	2
Mercury (Hg)	(3)	n.d.	n.d.	2
Hexavalent Chromium Cr(VI) by alkaline extraction	(4)	n.d.	---	2
Hexavalent Chromium Cr(VI) by Spot test / boiling water extraction	(5)	---	Negative	See Note 4
Sum of PBBs	(6)	n.d.	---	-
Monobromobiphenyl		n.d.	---	5
Dibromobiphenyl		n.d.	---	5
Tribromobiphenyl		n.d.	---	5
Tetrabromobiphenyl		n.d.	---	5
Pentabromobiphenyl		n.d.	---	5
Hexabromobiphenyl		n.d.	---	5
Heptabromobiphenyl		n.d.	---	5
Octabromobiphenyl		n.d.	---	5
Nonabromobiphenyl		n.d.	---	5
Decabromobiphenyl		n.d.	---	5
Sum of PBDEs		n.d.	---	-
Monobromodiphenyl ether		n.d.	---	5
Dibromodiphenyl ether		n.d.	---	5
Tribromodiphenyl ether		n.d.	---	5
Tetrabromodiphenyl ether		n.d.	---	5
Pentabromodiphenyl ether		n.d.	---	5
Hexabromodiphenyl ether		n.d.	---	5
Heptabromodiphenyl ether		n.d.	---	5
Octabromodiphenyl ether		n.d.	---	5
Nonabromodiphenyl ether		n.d.	---	5
Decabromodiphenyl ether		n.d.	---	5

Unless otherwise stated the results shown in this test report refer only to the sample(s) tested. This test report cannot be reproduced, except in full, without prior written permission of the Company.
除非另有說明，此報告結果僅對測試之樣品負責。本報告未經本公司書面許可，不可部分複製。

This Test Report is issued by the Company under its General Conditions of Service printed overleaf or available on request and accessible at http://www.sgs.com/terms_and_conditions.htm. Attention is drawn to the limitation of liability, indemnification and jurisdiction issues defined therein. Any holder of this Test Report is advised that information contained hereon reflects the Company's findings at the time of its intervention only and within the limits of Client's instructions, if any. The Company's sole responsibility is to its Client and this document does not exonerate parties to a transaction from exercising all their rights and obligations under the transaction documents. Any unauthorized alteration, forgery or falsification of the content or appearance of this document is unlawful and offenders may be prosecuted to the fullest extent of the law.

SGS Taiwan Ltd.

台灣檢驗科技股份有限公司

Chemical-Taipei 33 WuChyuan Road, Wuku Industrial Zone, Taipei County, Taiwan /台北縣五股工業區五權路33號 t + 886 (02)2299 3279 f + 886 (02)2299 3237 www.sgs.com

Test Report

No. : CE/2010/85338

Date : 2010/09/09

Page : 3 of 6

MATSUKI ELECTRIC COMPANY
4F.-5, NO. 83, SEC. 2, DONGDA RD., HSINCHU CITY 300,
TAIWAN, R. O. C.



TEST PART DESCRIPTION:

- No.1 : MIXED ALL PARTS OF BODY (2 STYLE)
No.2 : MIXED ALL PARTS OF SILVER COLORED METAL PIN (INCLUDING THE PLATING LAYER) (2 STYLE)

Note :

1. mg/kg = ppm ; 0.1wt% = 1000ppm
2. n.d. = Not Detected
3. MDL = Method Detection Limit
4. Spot-test:
Negative = Absence of Cr(VI) coating / surface layer,
Positive = Presence of Cr(VI) coating / surface layer;
(The tested sample should be further verified by boiling-water-extraction method if the spot test result cannot be confirmed.)

Boiling-water-extraction:

- Negative = Absence of Cr(VI) coating / surface layer.
Positive = Presence of Cr(VI) coating / surface layer;
The detected concentration in boiling-water-extraction solution is equal or greater than 0.02 mg/kg with 50 cm² sample surface area.
5. "-" = Not Regulated
 6. "---" = Not Conducted
 7. The sample(s) was/were analyzed on behalf of the applicant as mixing sample in one testing.
The above result(s) was/were only given as the informality value.
 8. This report supersedes the previous document bearing the test report number CE/2010/85338 which was issued on 2010/09/02.

Unless otherwise stated the results shown in this test report refer only to the sample(s) tested. This test report cannot be reproduced, except in full, without prior written permission of the Company.
除非另有說明，此報告結果僅對測試之樣品負責。本報告未經本公司書面許可，不可部分複製。

This Test Report is issued by the Company under its General Conditions of Service printed overleaf or available on request and accessible at http://www.sgs.com/terms_and_conditions.htm. Attention is drawn to the limitation of liability, indemnification and jurisdiction issues defined therein. Any holder of this Test Report is advised that information contained hereon reflects the Company's findings at the time of its intervention only and within the limits of Client's instructions, if any. The Company's sole responsibility is to its Client and this document does not exonerate parties to a transaction from exercising all their rights and obligations under the transaction documents. Any unauthorized alteration, forgery or falsification of the content or appearance of this document is unlawful and offenders may be prosecuted to the fullest extent of the law.

Test Report

No. : CE/2010/85338 Date : 2010/09/09

Page : 4 of 6

MATSUKI ELECTRIC COMPANY

4F.-5, NO. 83, SEC. 2, DONGDA RD., HSINCHU CITY 300,
TAIWAN, R. O. C.

- 1) These samples were dissolved totally by pre-conditioning method according to below flow chart.
(Cr⁶⁺ test method excluded)
- 2) Name of the person who made measurement: Climbgreat Yang
- 3) Name of the person in charge of measurement: Troy Chang

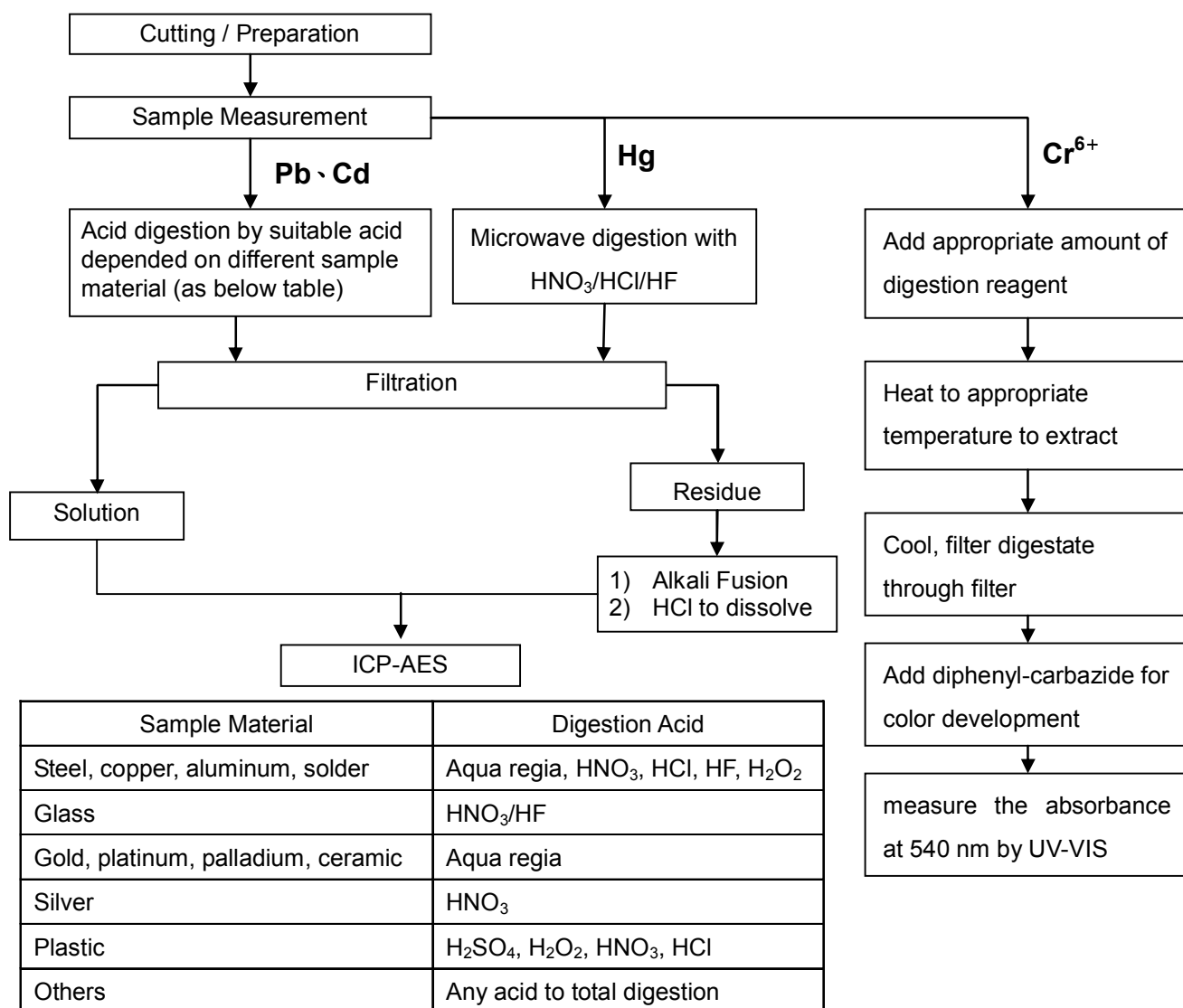

Unless otherwise stated the results shown in this test report refer only to the sample(s) tested. This test report cannot be reproduced, except in full, without prior written permission of the Company.
除非另有說明，此報告結果僅對測試之樣品負責。本報告未經本公司書面許可，不可部分複製。

This Test Report is issued by the Company under its General Conditions of Service printed overleaf or available on request and accessible at http://www.sgs.com/terms_and_conditions.htm. Attention is drawn to the limitation of liability, indemnification and jurisdiction issues defined therein. Any holder of this Test Report is advised that information contained hereon reflects the Company's findings at the time of its intervention only and within the limits of Client's instructions, if any. The Company's sole responsibility is to its Client and this document does not exonerate parties to a transaction from exercising all their rights and obligations under the transaction documents. Any unauthorized alteration, forgery or falsification of the content or appearance of this document is unlawful and offenders may be prosecuted to the fullest extent of the law.

Test Report

No. : CE/2010/85338

Date : 2010/09/09

Page : 5 of 6

MATSUKI ELECTRIC COMPANY
4F.-5, NO. 83, SEC. 2, DONGDA RD., HSINCHU CITY 300,
TAIWAN, R. O. C.



PBB/PBDE analytical FLOW CHART

- 1) Name of the person who made measurement: Roman Wong
- 2) Name of the person in charge of measurement: Troy Chang

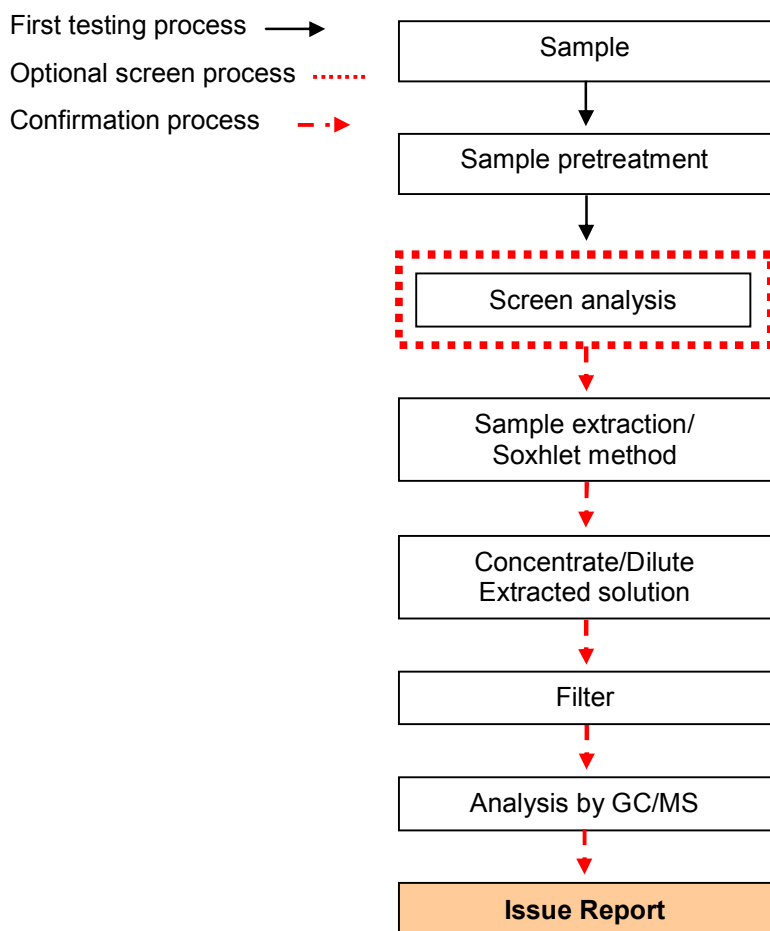

Unless otherwise stated the results shown in this test report refer only to the sample(s) tested. This test report cannot be reproduced, except in full, without prior written permission of the Company. 除非另有說明，此報告結果僅對測試之樣品負責。本報告未經本公司書面許可，不可部分複製。

This Test Report is issued by the Company under its General Conditions of Service printed overleaf or available on request and accessible at http://www.sgs.com/terms_and_conditions.htm. Attention is drawn to the limitation of liability, indemnification and jurisdiction issues defined therein. Any holder of this Test Report is advised that information contained hereon reflects the Company's findings at the time of its intervention only and within the limits of Client's instructions, if any. The Company's sole responsibility is to its Client and this document does not exonerate parties to a transaction from exercising all their rights and obligations under the transaction documents. Any unauthorized alteration, forgery or falsification of the content or appearance of this document is unlawful and offenders may be prosecuted to the fullest extent of the law.

Test Report

No. : CE/2010/85338

Date : 2010/09/09

Page : 6 of 6

MATSUKI ELECTRIC COMPANY

4F.-5, NO. 83, SEC. 2, DONGDA RD., HSINCHU CITY 300,
TAIWAN, R. O. C.



**** End of Report ****

Unless otherwise stated the results shown in this test report refer only to the sample(s) tested. This test report cannot be reproduced, except in full, without prior written permission of the Company. 除非另有說明，此報告結果僅對測試之樣品負責。本報告未經本公司書面許可，不可部分複製。

This Test Report is issued by the Company under its General Conditions of Service printed overleaf or available on request and accessible at http://www.sgs.com/terms_and_conditions.htm. Attention is drawn to the limitation of liability, indemnification and jurisdiction issues defined therein. Any holder of this Test Report is advised that information contained hereon reflects the Company's findings at the time of its intervention only and within the limits of Client's instructions, if any. The Company's sole responsibility is to its Client and this document does not exonerate parties to a transaction from exercising all their rights and obligations under the transaction documents. Any unauthorized alteration, forgery or falsification of the content or appearance of this document is unlawful and offenders may be prosecuted to the fullest extent of the law.